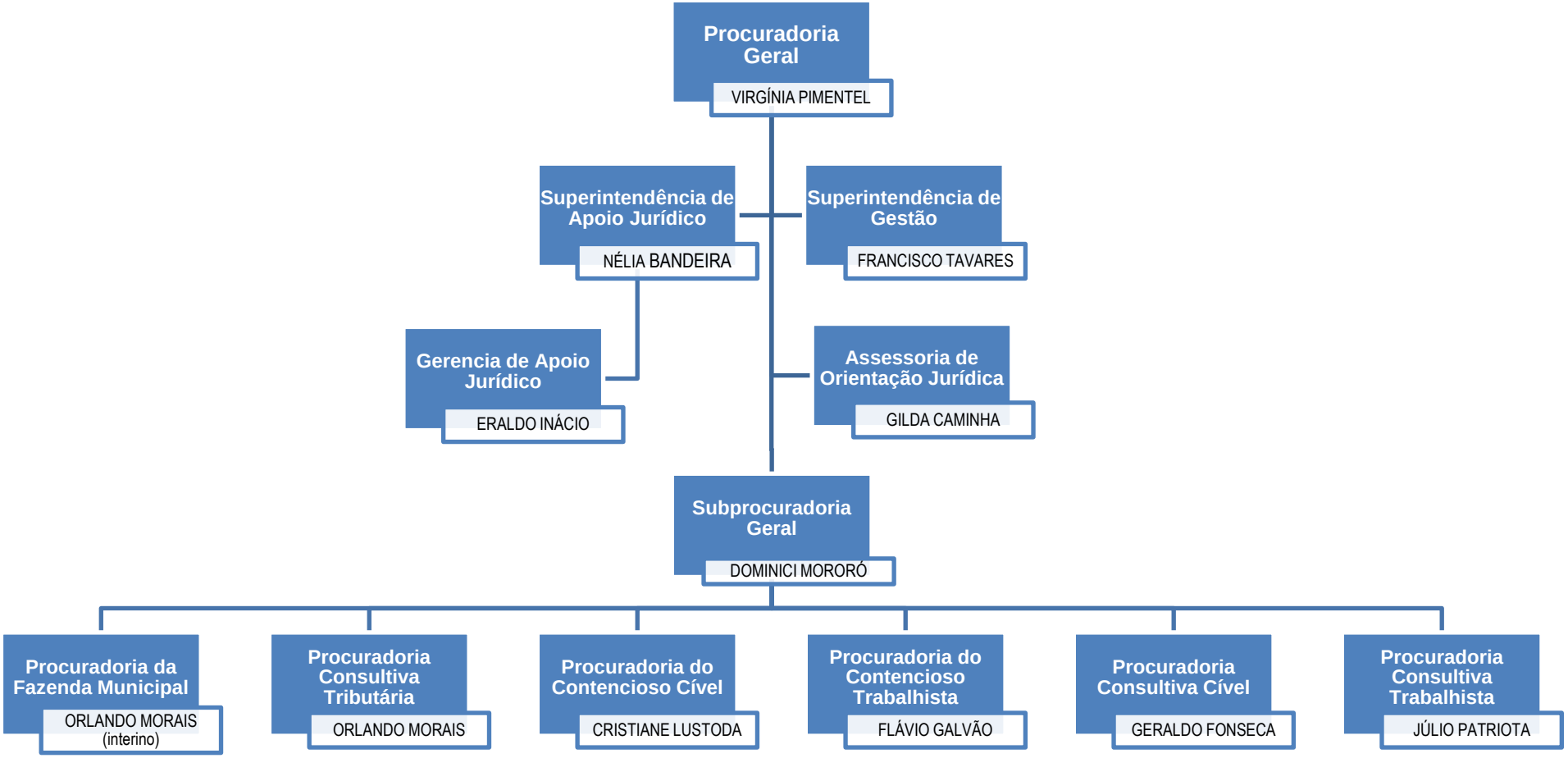Procuradoria Geral do Município - ORGANOGRAMA