EMLUME
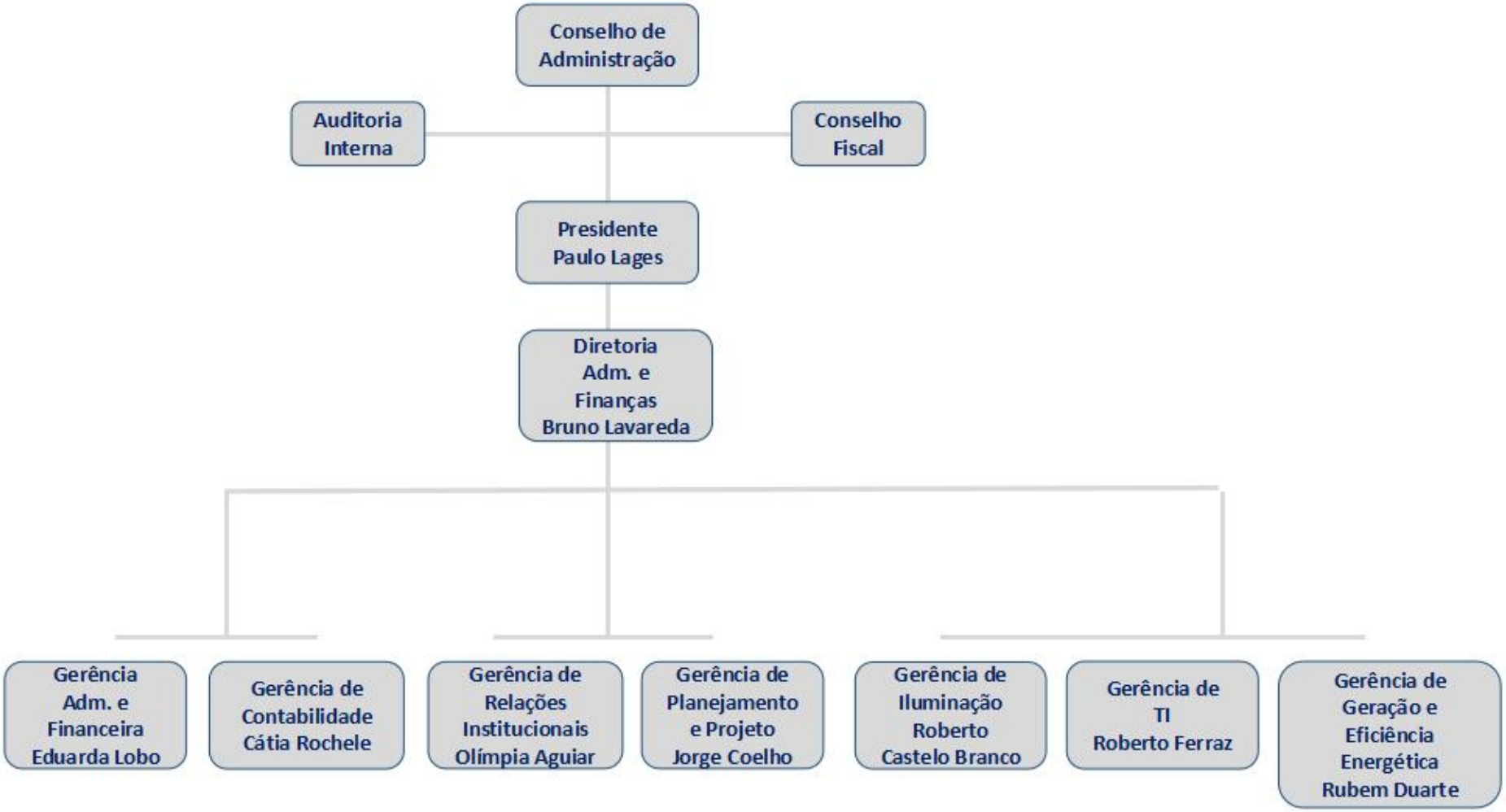
Empresa Municipal de Iluminação Pública