PREFEITURA DO JABOATÃO DOS GUARARAPES
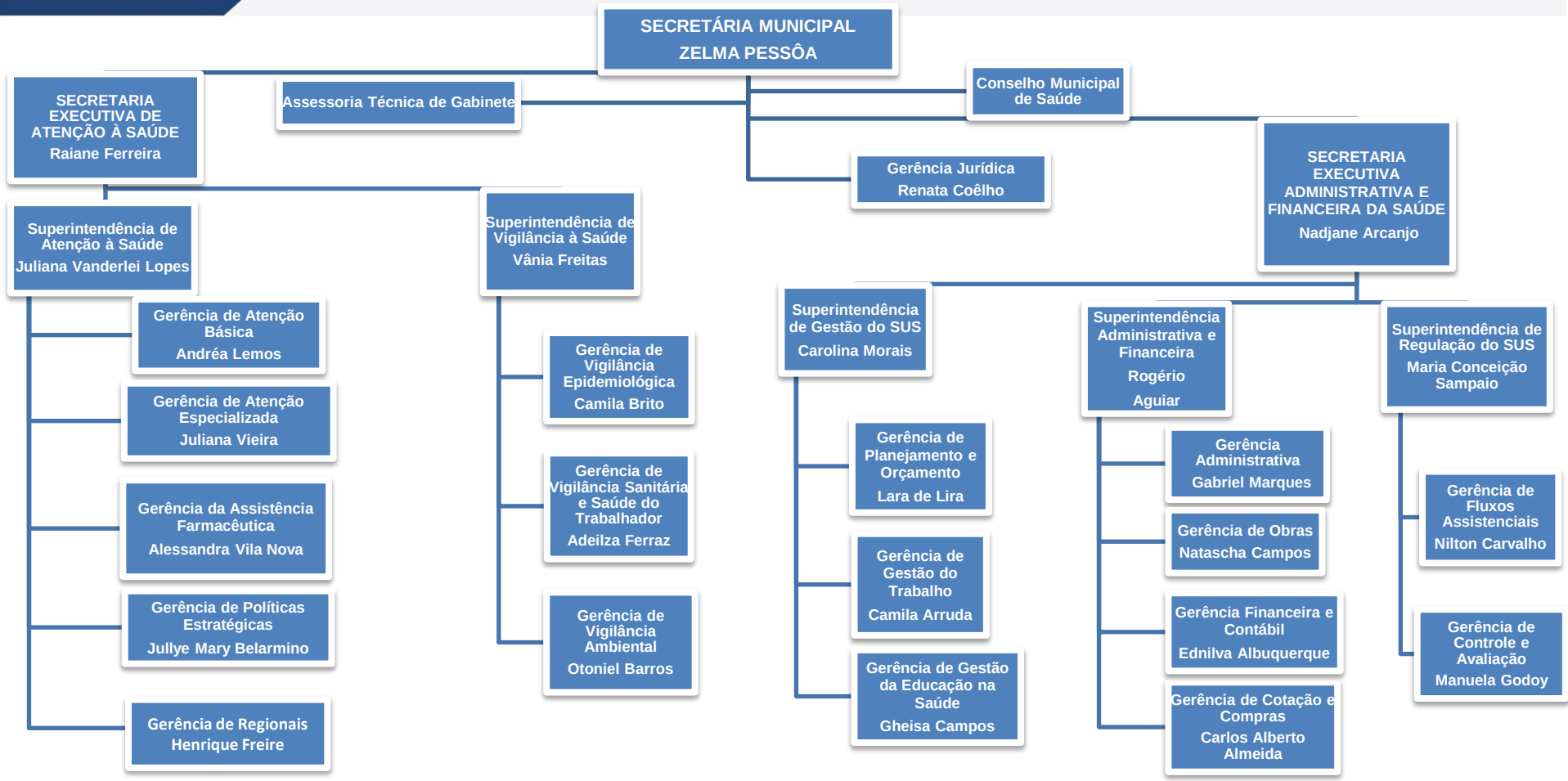
ORGANOGRAMA DA SAÚDE